

# FARRIS, HANSEN & ASSOCIATES, INC.

ENGINEERING - ARCHITECTURE - SURVEYING

7 RIDGWAY COURT - P.O. BOX 437 - ELKHORN, WISCONSIN 53121

PHONE: (262) 723-2098 FAX: (262) 723-5886

## PLAT OF SURVEY OF

LOTS 951-955, BLOCK 16 OF PELL LAKE ADDITION,  
LOCATED IN SECTIONS 13 AND 23, T 1 N, R 18 E,  
WALWORTH COUNTY, WISCONSIN.

-WORK ORDERED BY-  
JLG CONSTRUCTION  
1404 WEST SUNSET DRIVE  
MCHENRY, IL 60051

ASSIGNED THE SOUTHERLY LINE OF  
CAMELIA ROAD EAST

CAMELIA ROAD

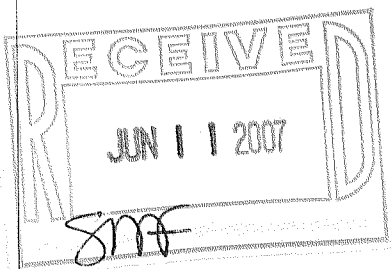
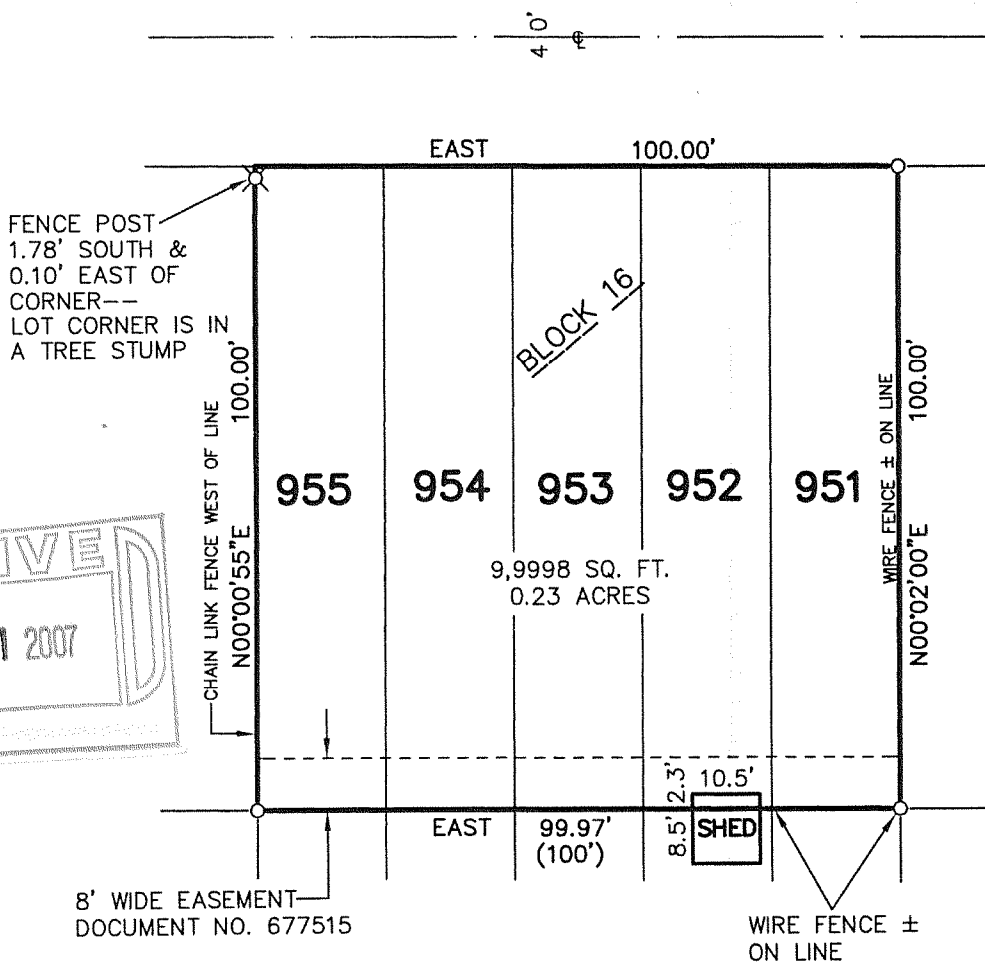

LEGEND  
O-FOUND IRON PIPE STAKE  
(XXX)-RECORDED AS



NOTE: COPIES OF THIS MAP TO WHICH THE FOLLOWING CERTIFICATE WILL APPLY SHOW THE SURVEYOR'S ORIGINAL SEAL AND SIGNATURE IN RED INK. COPIES BY ANY OTHER MEANS MAY HAVE ALTERATIONS WHICH DO NOT REPRESENT THE SURVEYOR'S WORK PRODUCT. I HEREBY CERTIFY THAT THE ABOVE DESCRIBED PROPERTY HAS BEEN SURVEYED UNDER MY DIRECTION AND THAT THE ABOVE MAP IS A TRUE REPRESENTATION THEREOF AND SHOWS THE SIZE AND LOCATION OF THE PROPERTY, ITS EXTERIOR BOUNDARIES, THE LOCATION OF ALL VISIBLE STRUCTURES, AND DIMENSIONS OF ALL PRINCIPLE BUILDINGS THEREON, BOUNDARY FENCES, APPARENT EASEMENTS, ROADWAYS, AND VISIBLE ENCROACHMENTS, IF ANY. THIS SURVEY IS MADE FOR THE USE OF THE PRESENT OWNERS OF THE PROPERTY, AND ALSO THOSE WHO PURCHASE, MORTGAGE, OR GUARANTEE THE TITLE THERETO WITHIN ONE YEAR FROM THE DATE HEREOF.

DATED: 04/24/2007

PETER S. GORDON

PROJECT: 7290  
DATE: 04/24/2007  
SHEET 1 OF 1

MPLA-194  
APR 24 2007

118-2826